

Kent, Larry & Janis – Special Permit – Governors Lake

PLAN D-42546 - Property surveyed – November 23, 2020

Franklin Associates, LLC
143 Raymond Road
Candia, NH 03034
303.483.3096
www.JEFLS.com

State of NH licensed surveyor No.733, James E. Franklin

Note: Plan shows wall and driveway on 039/004/011 by property line of lot 10. This was an encroachment and has been rectified. Photos of encroachment before and after rectified on next page.

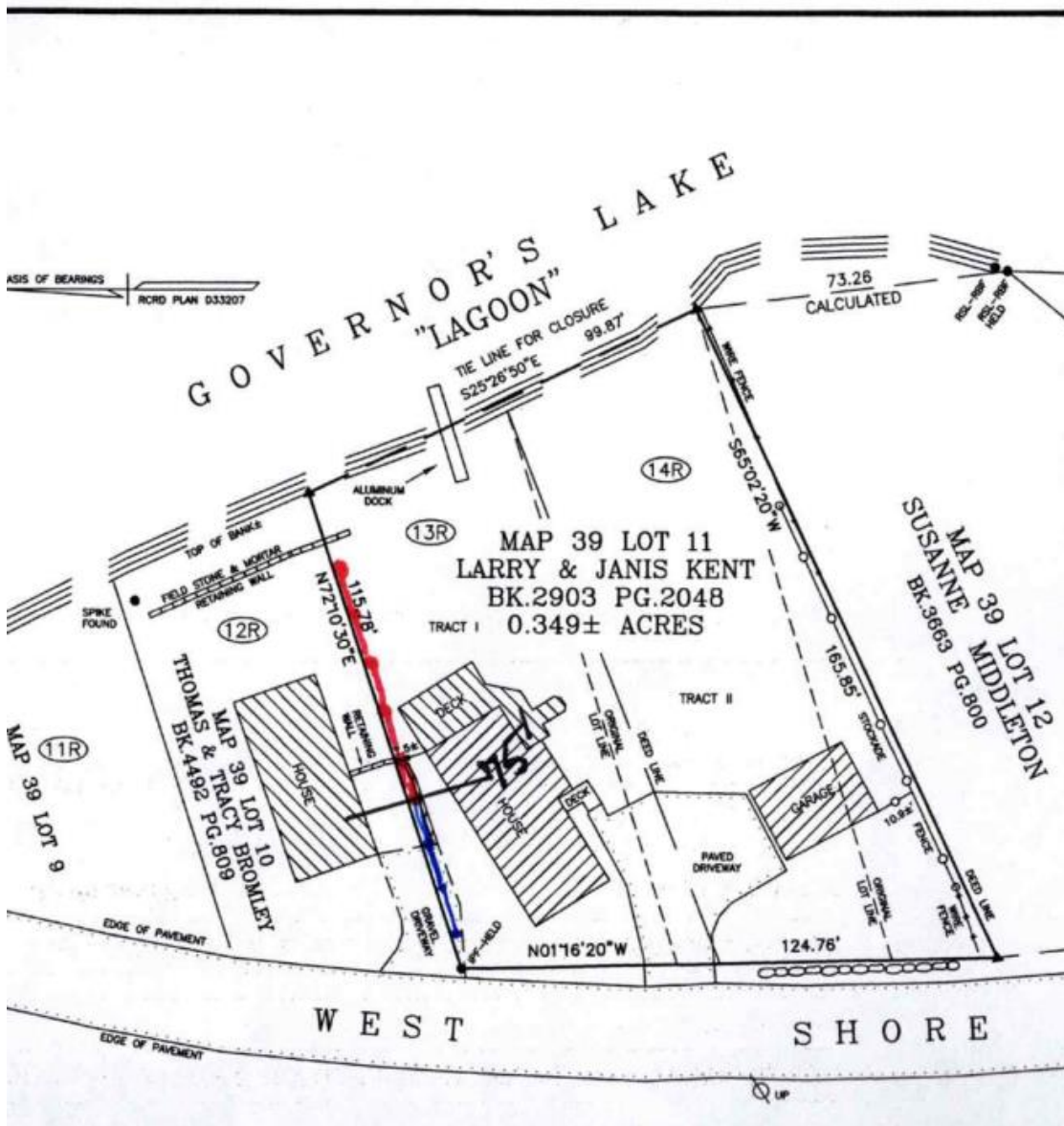

Applicant – Kent, Larry & Janis – Special Permit – Governors Lake

Encroachment on plan:



Encroachment rectified:



Kent, Larry & Janis – Special Permit – Governors Lake

Approximately 60+- feet of fence will be in the 75' Conservation Zone G
The fence will be set back from the shoreland approximately 15 +- feet
Area of fence:



Area of no fence:



Kent, Larry & Janis – Special Permit – Governors Lake

Fence will be a two-rail rough cut Post and Rail (example only)



59 of 66 images

