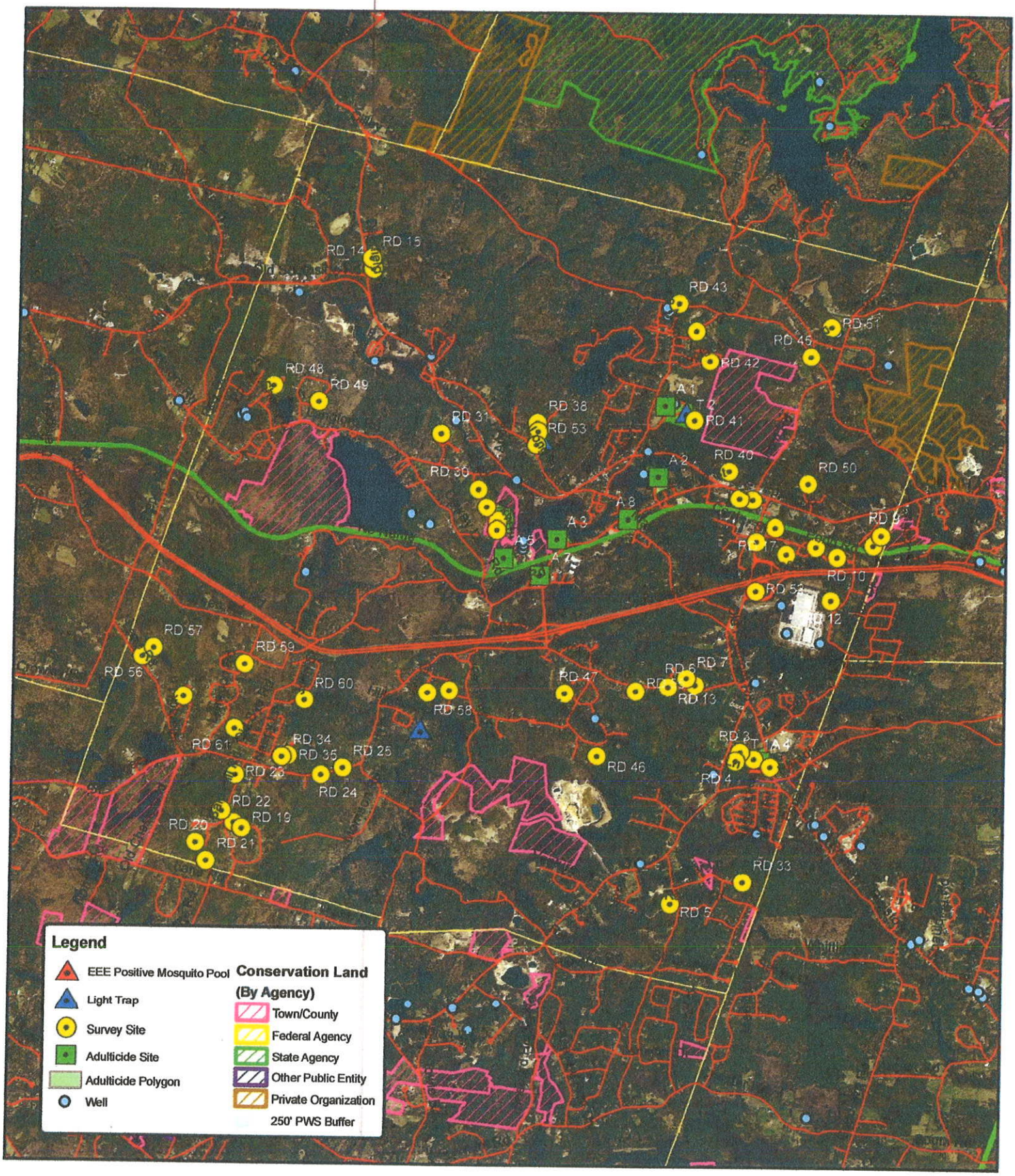

TOWN OF RAYMOND

0 0.375 0.75 1.5
Miles

N